Town of Buffalo
Marquette County
Wisconsin

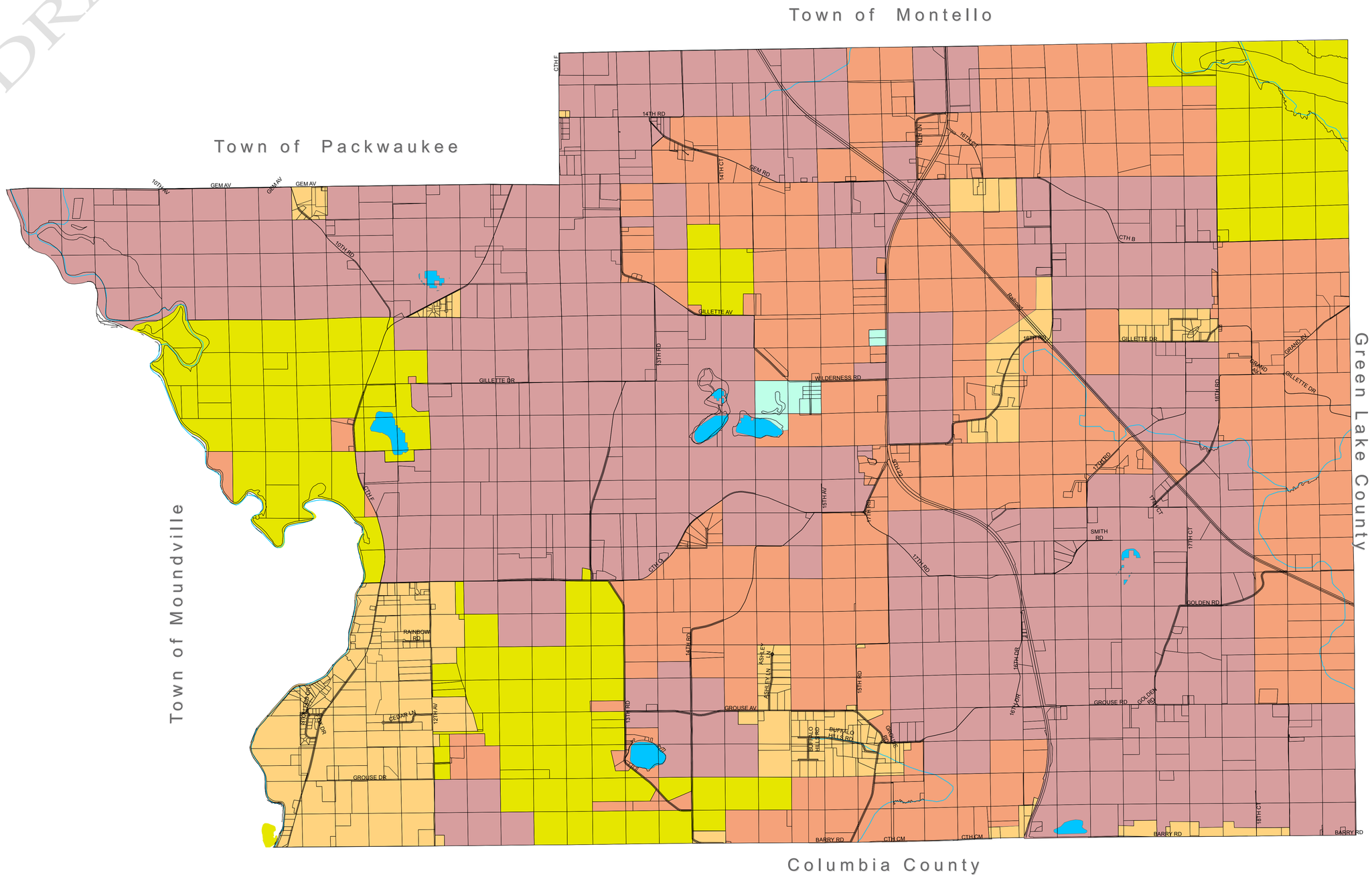

Zoning

- Prime Agriculture District
- General Agriculture District
- Agriculture Residential District (2)
- Agriculture Residential District (5)
- Single Family Residential District
- Commercial District - Business
- Conservation Protection District
- Farmland Preservation Overlay
- Conservation Design Subdivision Overlay
- Parcel Boundaries
- Roads
- Lakes
- Rivers

0 0.125 0.25 0.5 0.75 1 Miles

N W E S

Approved by the Town Board Nov. 9, 2015.

Marquette County Land Information Office, March 2016 2015