Town of Buffalo
Marquette County
Wisconsin

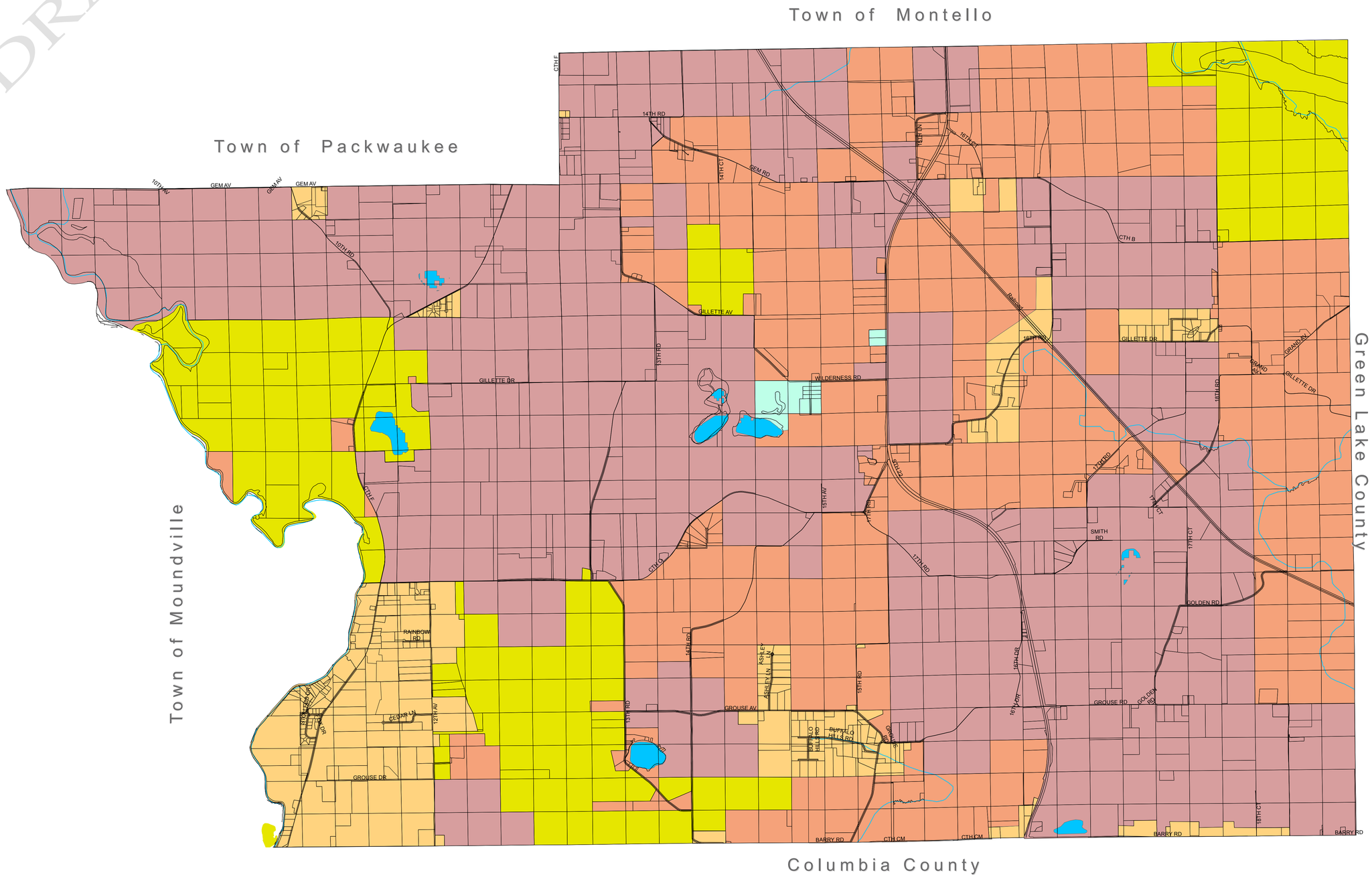

Zoning

- Prime Agriculture District (AG-1)
- General Agriculture District (AG-2)
- Agriculture Residential District (AG-3)(2)
- Agriculture Residential District (AG-3)(5)
- Single Family Residential District (R-1)
- Commercial District - Business (CM-B)
- Conservation Protection District (CP)
- Farmland Preservation Overlay (FPO)
- Conservation Design Subdivision Overlay (CD)
- Parcel Boundaries
- Roads
- Lakes
- Rivers

0 0.125 0.25 0.5 0.75 1 Miles

N W E S

Approved by the Town Board Nov. 9, 2015.

Marquette County Land Information Office, August, 2016.